

replace permit of 15-73 and voids that permit

SOUTHEASTERN DISTRICT HEALTH DEPARTMENT
INDIVIDUAL SEWAGE DISPOSAL INSTALLATION PERMIT

Permit No. T 1173B Date JAN 22, 1973

Installation for W. Dennis Ledie at Siphon Road
(Name) (Legal description of property)

Address of Installation Siphon Road #1 T6 R34 S5

No. Living Units 1 Bedrooms 3 People Served _____ Water Supply--Private X Public _____ Applicant is: Owner _____ Contractor X Other _____
FHA _____ FARM HOME X VA _____ CONV. _____ EXISTING _____ NO. _____

Septic Tank 1000 gal. Perc. Rate _____ Min./in. Min. Depth to Ground Water _____ ft.
Effluent Disposal: Effective Area Required 300 sq. ft. Soil System: Soil Profile gravel
Field Drain _____ Absorption Bed _____ Standard X Modified _____ Seepage Pit X Dimensions 10x10

Distance from Disposal Area to:
Property Lines: Front 70 ft. Back 710 ft. Side 710 ft. Dwelling Foundation 20 ft. Well 100 ft.
Surface Water 300 ft. Nearest Neighbor's Well 100 ft. Plot Plan Submitted and Approved X Septic Tank 10 ft.

Remarks: will shape well with property adjoining to North (plot #)

Applicant W. Dennis Ledie Paid _____ Bill _____ No Fee X
Address 742 Victor, Pocatello Permit Issued by Jaren Salzman

INSPECTION: Septic Tank Size 1000 Standpipe 120 Depth to Manhole 2 1/2'

Distance from Septic Tank to: Dwelling Foundation 5 ft. Well 50 ft. Nearest Neighbor's Well 710 ft.

Effluent Disposal: Effective Area 300 sq. ft.
Field Drain _____ Absorption Bed _____ Standard X Modified _____ Seepage Pit X Dimensions 10x10
Pipe Size 4" sch 40 No. of Lines _____ Length _____ Depth 10

Distance from Disposal Area to:
Property Lines: Front 720 ft. Back 720 ft. Side 710 ft. Dwelling Foundation 20 ft. Well 7100 ft.
Surface Water _____ ft. Water Service Piping _____ ft. Depth to Gravel 3 ft. Nearest Neighbor's Well 7100 ft.

Approved X Not Approved _____ Inspected 5-2-73 by Jaren Salzman Installed by Porter Const.
(Date)

Remarks _____

Applicant's sketch of house, proposed sewage layout and all adjacent wells (dimension between all components) --

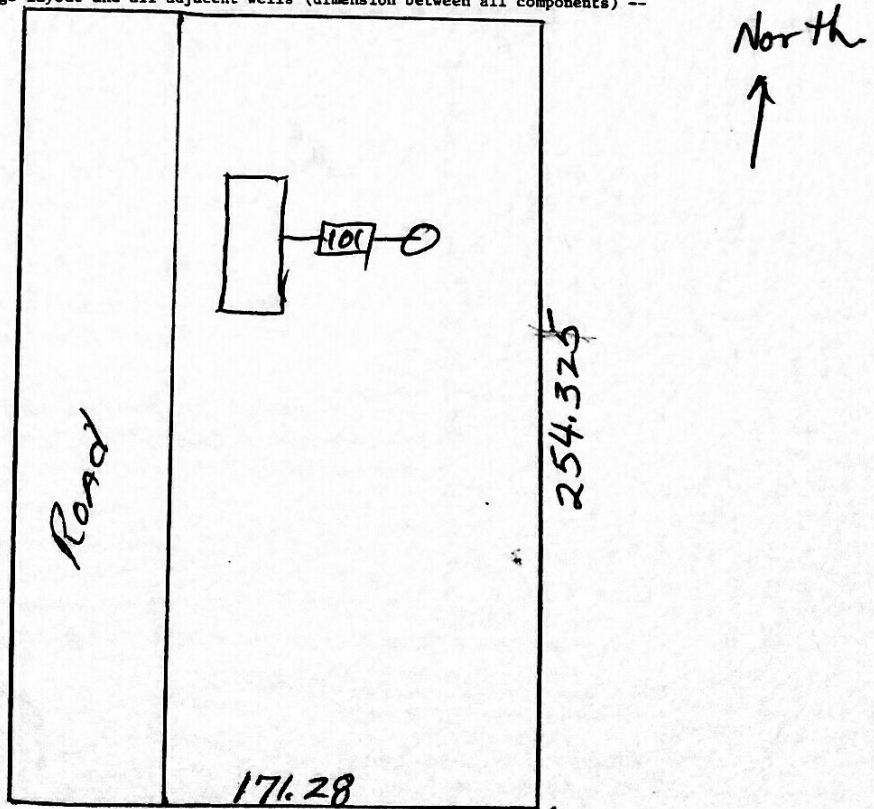

contains 1.0 acre