

see Jaren Tolman

SOUTHEASTERN DISTRICT HEALTH DEPARTMENT
INDIVIDUAL SEWAGE DISPOSAL INSTALLATION PERMIT

Permit No. _____ Date _____
Installation for Mike Bunch at THE NORTH 660' W 1/2 E 1/2 SW 1/4 SEC 7 T6
(Name) (Legal description of property)
Address of Installation E. Chubbuck Rd. Payette Co. Idaho
No. Living Units 1 Bedrooms 3 People Served 4 Water Supply—Private Public _____ Applicant is: Owner Contractor _____ Other _____
FHA _____ FARM HOME _____ VA _____ CONV. _____ EXISTING NO. _____

Septic Tank 1000 gal. Perc. Rate _____ Min./in. Min. Depth to Ground Water _____ ft.
Effluent Disposal: Effective Area Required 750 sq. ft. Soil System: Soil Profile tight clay 2' clay - gravel
Field Drain _____ Absorption Bed _____ Standard _____ Modified _____ Seepage Pit Dimensions 10x12 - 36'

Distance from Disposal Area to:
Property Lines: Front 55' ft. Back _____ ft. Side _____ ft. Dwelling Foundation _____ ft. Well _____ ft.
Surface Water _____ ft. Nearest Neighbor's Well 600 ft. Plot Plan Submitted and Approved Septic Tank _____ ft.

Remarks: in two pits
Applicant Mike Bunch Paid _____ Bill _____ No Fee _____
Address E. CHUBBUCK RD. Permit Issued by Paul Cleaver

INSPECTION: Septic Tank Size _____ Standpipe _____ Depth to Manhole _____
Distance from Septic Tank to: Dwelling Foundation _____ ft. Well _____ ft. Nearest Neighbor's Well _____ ft.
Effluent Disposal: Effective Area 770 sq. ft.
Field Drain _____ Absorption Bed _____ Standard _____ Modified _____ Seepage Pit Dimensions 17.5' x 11
Pipe Size _____ No. of Lines _____ Length _____ Depth _____

Distance from Disposal Area to: 5 Acres or more
Property Lines: Front _____ ft. Back _____ ft. Side _____ ft. Dwelling Foundation 50 ft. Well _____ ft.
Surface Water _____ ft. Water Service Piping _____ ft. Depth to Gravel 1 ft. Nearest Neighbor's Well _____ ft.
Approved _____ Not Approved _____ Inspected _____ by _____ Installed by _____
(Date)

Remarks _____

Applicant's sketch of house, proposed sewage layout and all adjacent wells (dimension between all components) --

note: will approve (3) 100' drain tile lines or seepage pipe drain field combination to equal (3) 100' drain lines. To be constructed per Idaho Code. Paul Cleaver

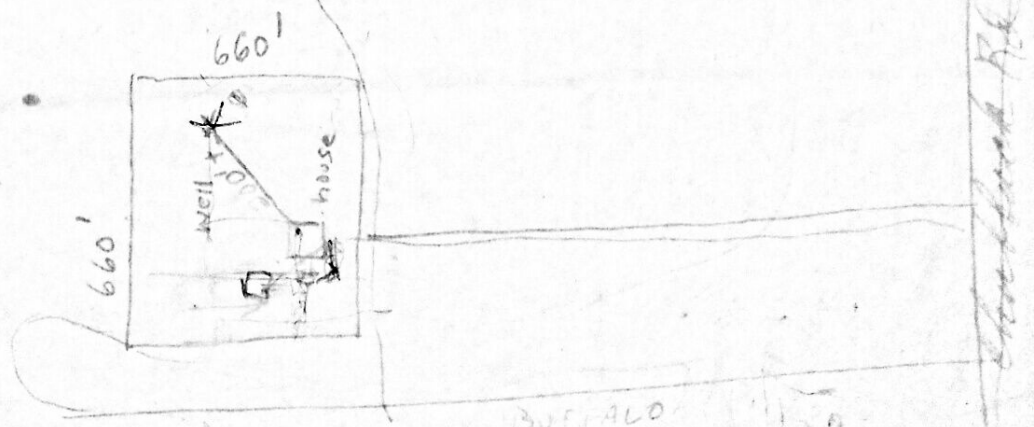

6/27/78 imp
incomplete - more app
text