

T6S R34E Sec 5

SOUTHEASTERN DISTRICT HEALTH DEPARTMENT
INDIVIDUAL SEWAGE DISPOSAL INSTALLATION PERMIT

DATE 2-22-71

INSTALLATION FOR Earl Rees AT Riverview 1/4 mi. W of Chubbuck Rd
(name) (location, lot & blk. or street)

on right side

TOTAL NUMBER 1 2 5
 Living Units/ Bedrooms/ People Served
 Septic Tank _____ gal. Seepage Pit Field Drain Modified Field Drain Absorption Bed
 Make or Dimensions _____ Square Footage (effective area) _____

FHA VA CONV WATER SUPPLY
 NEW EXISTING Public Private

DISTANCE OF INSTALLATION FROM
 Property Lines: front _____ ft. back _____ ft. side _____ ft. well _____ ft.
 Foundation _____ ft. Nearest adjacent well _____ ft. canals or ditches _____ ft.
 Special construction conditions _____

Paid _____ Bill _____ No fee _____

APPLICANT Patricia Rees
Signature

4866 Yellowstone
Address

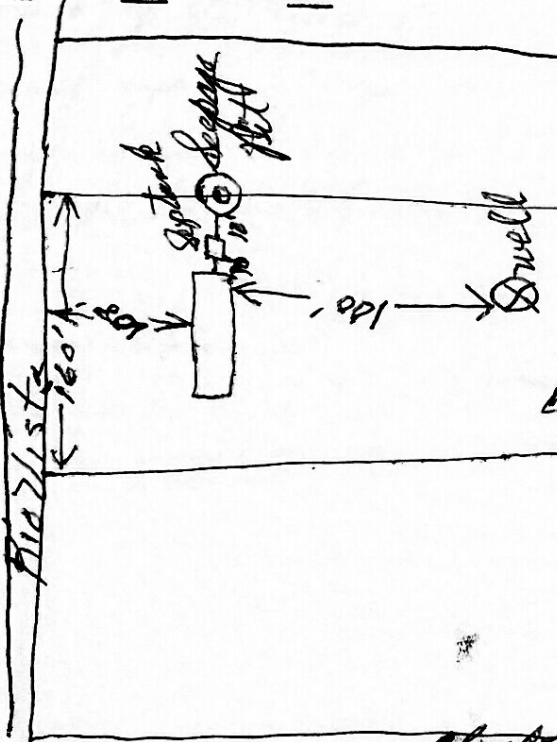

- Seepage Pit Design:
1. Pit to be 15' diam. by 10' deep below inlet.
 2. Backfill around 4" cinder block core with approved material.
 3. Plastic pipe may be used if less than 3' deep. (on an even lot)
 4. Keep sewage & water lines 10 ft. apart.
 5. Final insp. & approval to be made prior to backfill.

INSPECTED 3-23-71 BY Dorothy J. Juelke
date sanitarian

APPROVED NOT APPROVED

Plan Approved
Paul Cleaver