

JURISDICTION

SOUTHEASTERN DISTRICT HEALTH DEPARTMENT
465 MEMORIAL DRIVE
POCATELLO, ID

FEE PD Y N
PERMIT # 84386

G.W. GW

TRAVEL TIME: 15
INSPECTION TIME: 30

**APPLICATION AND PERMIT VALID FOR ONE YEAR FROM DATE OF ISSUANCE

NAME Bryan Murrey		PHONE 234-1219	PROPERTY ADDRESS 469 1/2 Journey Creek Road		
MAILING ADDRESS 1219 College St, Pocatello		LEGAL DESCRIPTION: LOT SIZE (ACRES) .52 1/4 SECTION SE SE SECTION 12 TOWNSHIP 7s RANGE 34e			
STREET/P.O. BOX		LOT #		BLOCK #	
CITY		SUBDIVISION		PARCEL # RPTL A000106 FROM TAX ASSESSOR'S OFFICE	
STATE		ZIP			
SEPTIC TANK SIZE 1000 gal.	EST TYPE 232	EFFECTIVE DISPOSAL AREA 667 SQ.FT.	SOIL TYPE B-2	MAXIMUM DEPTH BELOW GROUND SURFACE	# BEDROOMS 4

INSTALLATION MUST BE BY LICENSED SEWER INSTALLER OR HOME/LANDOWNER

EHS SIGNATURE Craig Madam	EHS # 65	APPLICANT SIGNATURE [Signature]	DATE 6/9/94
REMARKS			

INSPECTION

THE DISTRICT HEALTH DEPARTMENT SHALL BE NOTIFIED OF INSTALLATION 48 HOURS PRIOR TO INSTALLATION

SEPTIC TANK SIZE 1000 gal	STANDPIPE: () YES (X) NO	MANHOLE DEPTH 16"	DEPTH BELOW GROUND SURFACE < 4'	ROCK UNDER PIPE 8"
EFFECTIVE DISPOSAL AREA 720 sq. ft.	INSTALLATION APPROVED <input checked="" type="checkbox"/> DISAPPROVED	INSTALLER Doug's Excavating		INSTALLER # 888

EHS SIGNATURE Richard Larson	DATE 10/21/94	EHS # 67
REMARKS		

WATER SYSTEM

PLANS APPROVED YES _____ NO _____	SAMPLE COLLECTED BY	DATE	STATE LAB INDICATES INTESTINAL BACTERIA WERE _____ WERE NOT _____ FOUND
MIN. DISTANCES PER STANDARDS/REGS. YES _____ NO _____	CHEMICAL PARAMETERS TESTED WITHIN LIMITS YES _____ NO _____		SYSTEM PUBLIC <input checked="" type="checkbox"/> PRIVATE _____

WELL (SPRING) APPEARS TO MEET CONSTRUCTION STANDARDS AT TIME OF INSPECTION () YES () NO	EHS SIGNATURE Richard Larson	EHS # 62
REMARKS		

APPROVED PLANS Rare city water

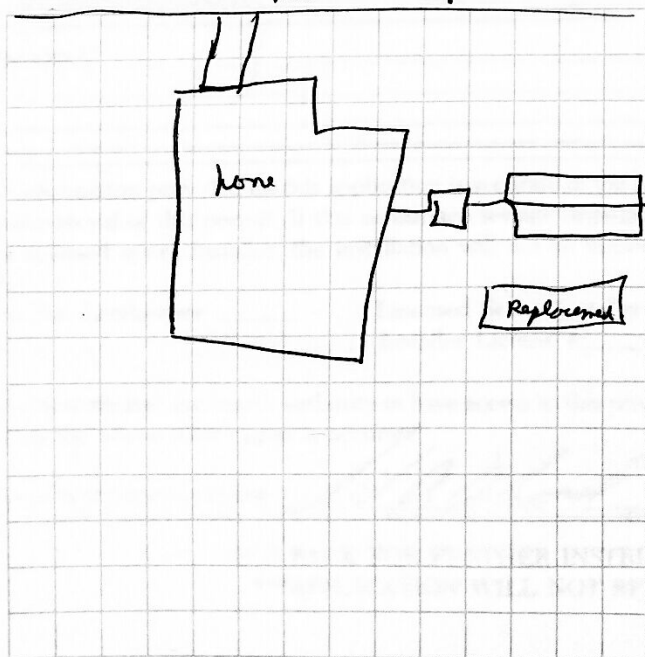

AS BUILT PLANS

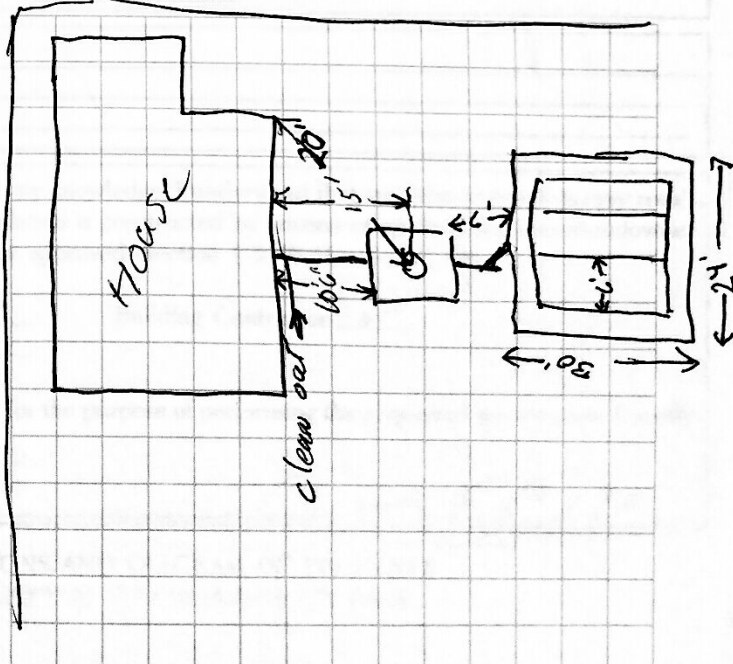

Journey Creek Rd.